

LAND-MARK SURVEYING

Mark L. Miritz

Wisconsin Registered Land Surveyor S-2582

N9330 Knuteson Drive
Whitewater, WI 53190
Phone: (262) 495-3284
FAX: (262) 495-8421
LAND-MARKSURVEYING.COM

PLAT OF SURVEY

**LOTS 473, 474, 475 AND 476 OF BLOCK 8,
LAKE COMO BEACH SUBDIVISION-THIRD
MAP, LOCATED IN SECTION 27, TOWN 2
NORTH, RANGE 17 EAST, GENEVA TOWN-
SHIP, WALWORTH COUNTY, WISCONSIN.**

**OWNER: DAVID S. MCELWAIN TRUST
MARY JO MCELWAIN TRUST
230 E. GRANVILLE
ROSELLE, IL 60172**

SITE ADDRESS: N3308 HAWTHORN RD., LAKE GENEVA

**SEE BUILDERS PLANS FOR COMPLETE DETAILS
HOME DESIGN MFG.
N2002 HIGHWAY 67
FONTANA, WI 53125
262-275-2200**

HAWTHORNE RD.

(40' WIDE)

BLACKTOP

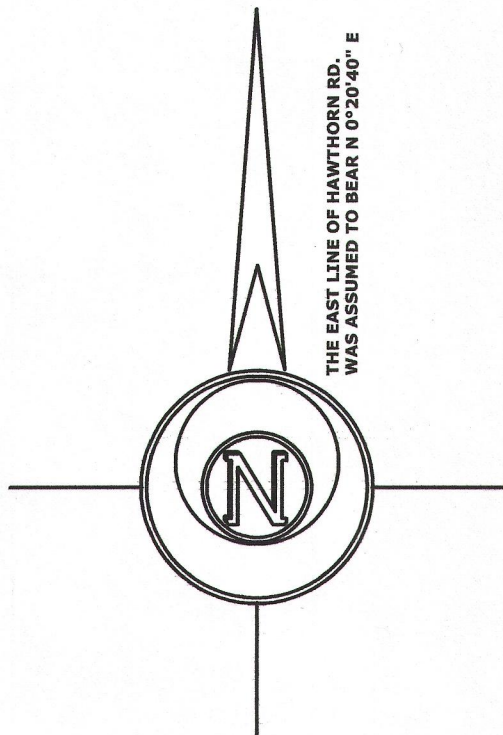
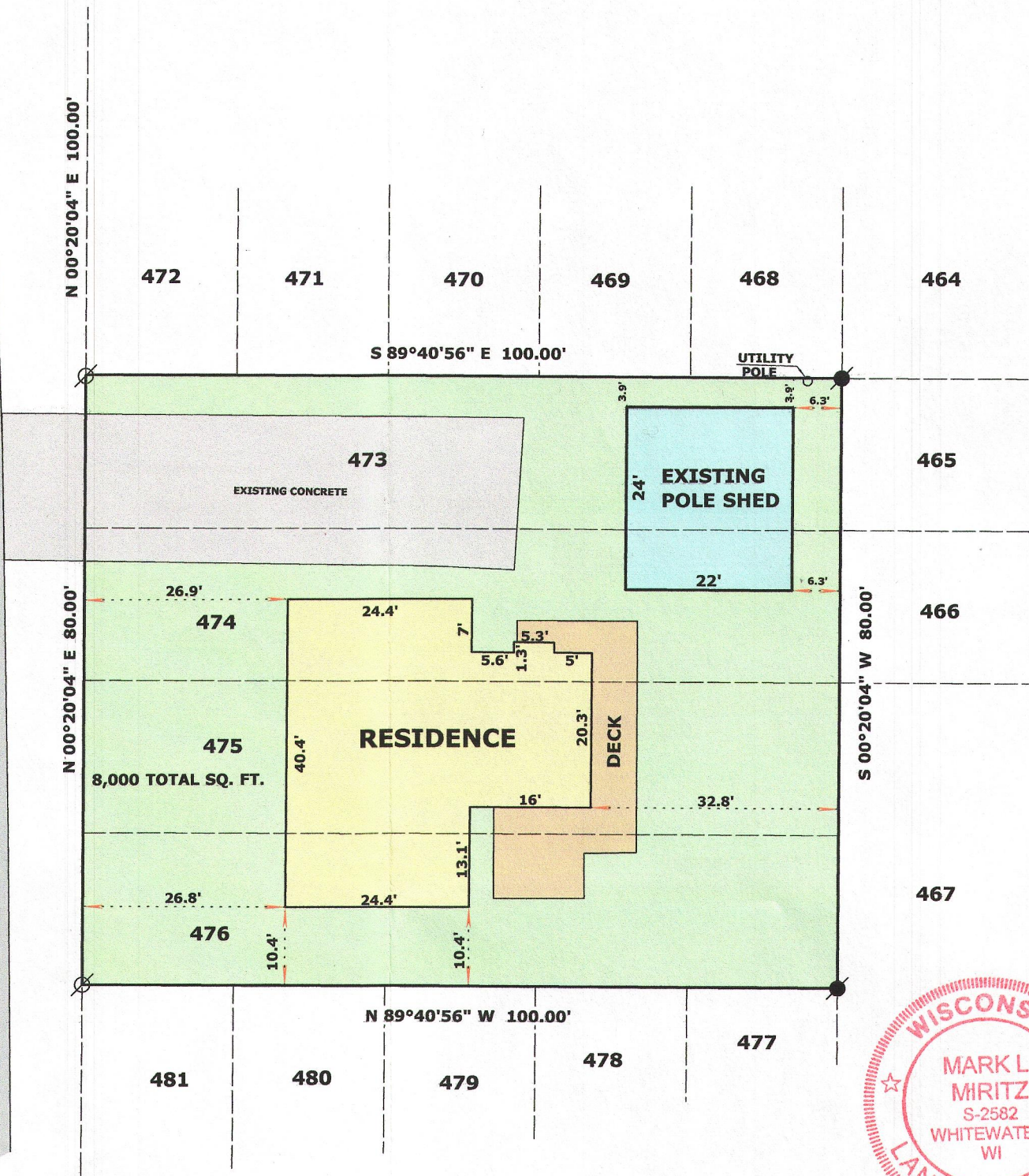

LEGEND

- FOUND IRON PIPE
- FOUND IRON ROD
- FOUND AXEL ROD
- (x x) RECORDED AS DIMENSION

SCALE: 1 INCH = 20 FEET

"I hereby certify that the above described property has been surveyed by me or under my direction and that the above map is a true representation thereof and shows the size and location of the property, its exterior boundaries, the location of all visible structures and dimensions of all principal buildings thereon, boundary fences, apparent easements, roadways and visible encroachments, if any."
"This survey is made for the use of the present owners of the property, and also those who purchase, mortgage, or guarantee the title thereto within one year from date hereof."

Mark L. Miritz

**MARK L. MIRITZ
WISCONSIN REGISTERED
LAND SURVEYOR S-2582**

**REVISED FEB. 27, 2013
TO SHOW IMPROVEMENTS
"AS BUILT"**

DATE: NOV. 16, 2012 JOB NO. 12.1107

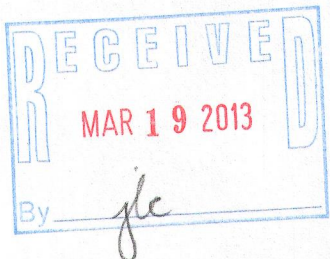

JLCB -64A 217-3857